

Beethovens 9. Symphonie der Tiere

Aleksandr Iradyan

pizz. Adagio molto

arco

7 **1** a tempo

14 **2** Allegro con brio

20 * - pick up the phone like if someone has called and answer.

28

35

41

46 Strings: All of the group shouts: "Hallo?! Ja? Nein, Tschuss!"

50 Hallo?! Nein!! Mann!!!

55 G.P. **3** ♩ = 50

2

6/8

Violoncello

2

58 pizz.

arco

58 *mp* *pp* *dim.* *ff*

64 **4** Adagio molto $\text{♩} = 84$

64 *ff* *ff*

73 *sf* *p*

77 *sf*

83 *p cresc.* *f* *p*

87 *cresc.*

91 *f* *ff*

95

101 *ff* *sub pp* *cresc.*

108 *f*

114 *ff*

122

131

136 **Allegro vivace** ♩ = 88 **Andante**
pizz.

149

156 arco **7** ♩ - 60

164

171 **Meno mosso**

189 rit.

197

202

♩ = 60

Violoncello

4

203 **9**

pp *cresc.* *p* *sf* *pp*

210

pp *mf* *sf* *pp*

217

rit.

pp *morendo*

222 *pizz.* **10** ♩ = 100

arco

p *mf* *f* *mf* *sf* *sf*

229

sf *sf* *sf* *sf* *sf* *sf*

233

sf *sf* *sf* *sf* *sf* *pp* *f* *pp* *f*

238

pp *mf* *p* *p* *sf* *sf* *sf* *mf* *sf* *sf*

243

sf *pp* *mf* *p* *mf* *p* *f* *sf*

249 **11** ♩ = 80

12

pizz.

arco

f *mf*

270

pizz.

f

281

12

Violoncello

287 arco **Pesante** ♩ = 100
ff *p*

298
cresc. *p*

310
cresc. *p*

315

320

326
cresc. *f*

334
f 2

Violoncello

6

343

$\text{♩} = \text{♩}$ 13

353

362

370

377

385

393

398

lunga

403 14 $\text{♩} = 80$

2

409

413

Violoncello

418

422

426

430

433

437

441

445

div. 15

unis.

Violoncello

8

450 div. **16**

mp

454

458 **Meno mosso**

ppp *pizz.*

464 arco **17** ♩ = 60

ppp

475 **18**

sf > p *p < mp* *p <*

482

sf *f* *cresc.* *ff*

490

p *swing*

501 * repeat the bar until the end of the text

506

512

518

20

523

528

534 21 finger snap

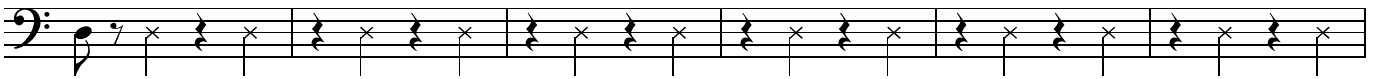

540

545

551

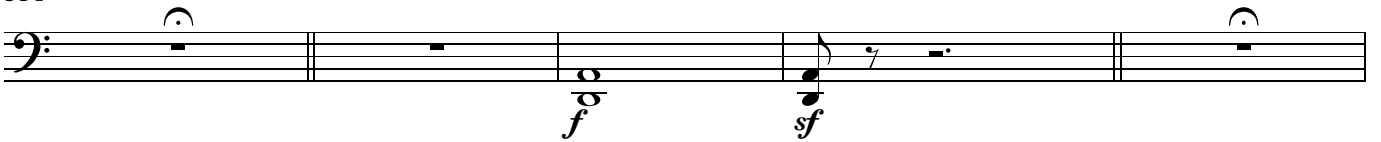

556 22 ♩ = 76

560

564

568 23

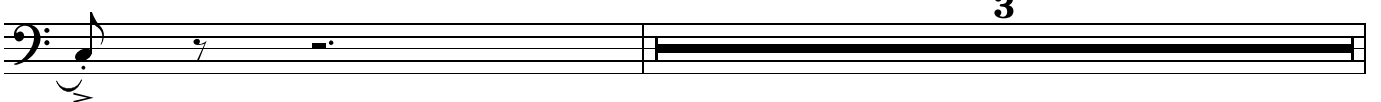

Violoncello

10

572 s.p.
div.

24 *pp* < *f* >

580 ord. tutti.

583 a tempo

588 25

* suddenly all the orchestra musicians start talking to each other loudly and emotionally.

592 26 ♩ = 126

604 27 (120)

619 the orchestra laughs

625

629 non div.

634

637

642 **31** non div.

sff *sff* *sff* *f*

649 **32**

f

654

1.

657 **2.** $\text{♩} = 116$

ff *fff*

662 div. **33** $\text{♩} = 70$ poco rit.

p *mp* *pp*

Meno mosso poco rit. a tempo
666 V-c solo

p

670 **34** $\text{♩} = 80$ (Allegro assai) div. * - repeat if necessary

sf *pp* *dim.* *ppp*

678 **35**

15

Violoncello

12

694

701

36

708

cresc. *p*

715

721

cresc.

p

37

732

cresc.

738

p

744

750 38

pp

760

non div.

pp

cresc.

mf

cresc.

f

770 39
ff $\frac{12}{8}$

774 simile

777

780 40

783
ff

786
1. 2.

789 41 Prestissimo
ff

793
sf ff

798

803